N.E. 1/4 OF

SECTION 5, T.6N., R.1W., S.L.B. & M.

14-1

IN NORTH OGDEN CITY, HARRISVILLE CITY, NORTH OGDEN DISTRICT

TAXING UNIT: 7, 12, 332

SCALE 1" = 200'

ALSO SEE PAGES 14-2 ,14-3

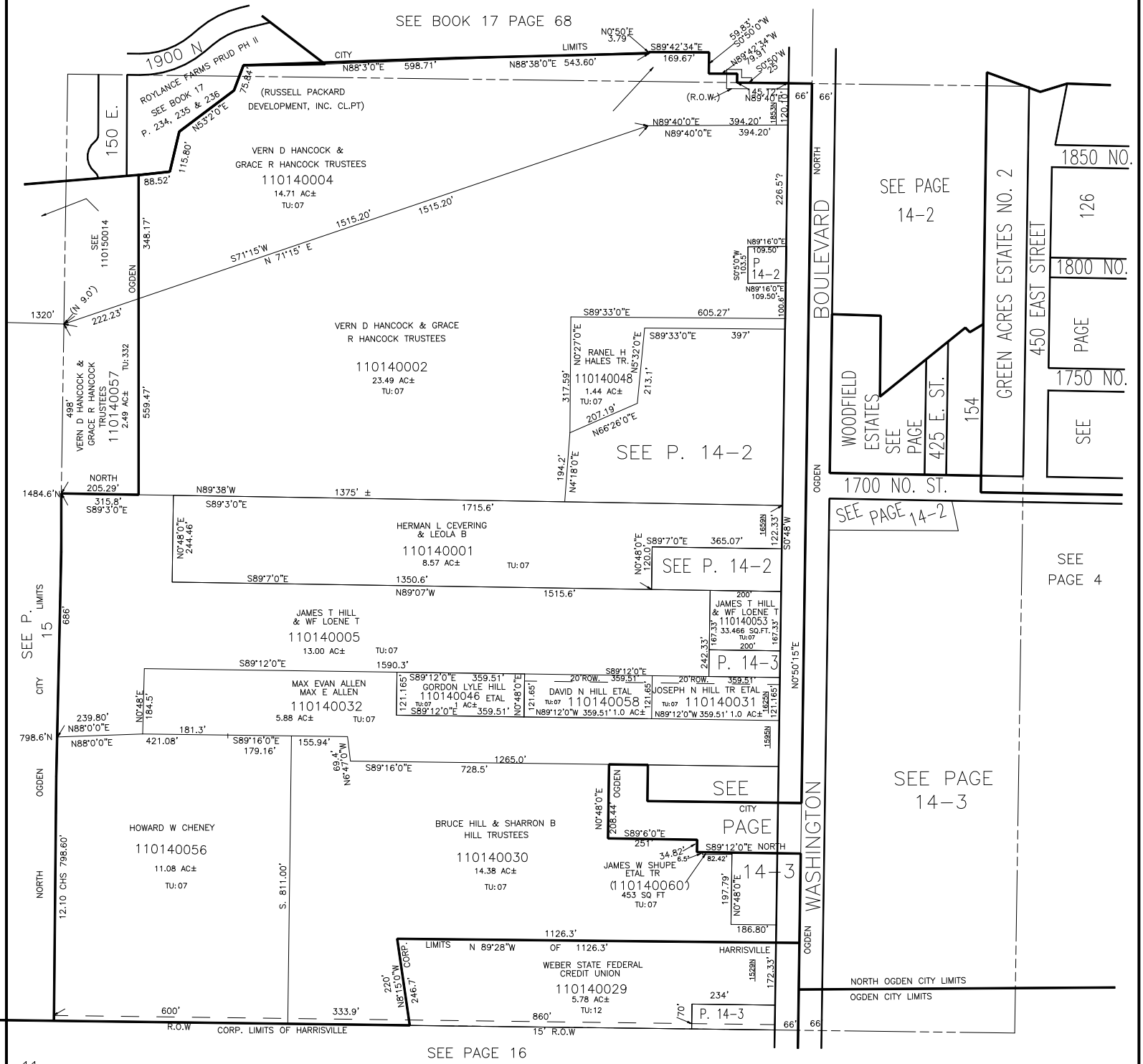

W.F.J. 2-73